

ADD COMPREHENSIVE ORTHODONTICS TO YOUR GENERAL PRACTICE

LECTURE AND HANDS-ON CLINICAL EXPERIENCE

AUSTIN, TX | 2020-2022



“Adults recall an estimated 40% more when learning with direct, purposeful experiences.”
(NTCC 1993)

Stop referring your orthodontic patients and keep that revenue in your own practice!

ACADEMY OF Gp ORTHODONTICS

Offering comprehensive orthodontic continuing education courses where you treat patients, not typodonts. Our 12-session course meets one weekend every two months and consists of a Friday classroom instruction and a Saturday comprehensive clinical hands-on training with direct patient treatment. All patients, materials, and supplies for the clinical sessions are provided by the Academy. The lectures include identification and understanding of the various types of patient malocclusions and how they can be treated effectively utilizing the Differential Straight-Arch® Technique. The knowledge gained through the Friday lecture/didactic format is reinforced by Saturday's clinical participation, allowing you the optimum learning experience.

"This course was a wonderful learning experience for me. It has given me the ability as a general practitioner to confidently treat those patients already in my practice who desire orthodontic treatment. And the best part is the network of fellow students and our instructor, who was always there to help with challenging cases. I highly recommend this course."
- T. Jacobsen, D.D.S.

TECHNIQUE ADVANTAGES

The Differential Straight-Arch® Technique is a comprehensive, fixed orthodontic appliance that facilitates learning because it is divided into three stages of treatment. The bracket has the following advantages:

- It reduces the need for functional appliances, head gear, or any distalizing mechanics.
- Extraction cases can be treated much easier.
- Teeth can be moved using light forces without anchorage strain.
- It reduces the need for orthognathic surgery.
- Anterior deep bites can be opened without the need for bite planes.



Comprehensive orthodontics where you treat patients, not typodonts!



The Academy's 12-session hands-on courses are designed to be the closest CE Course to an orthodontic residency for the General Practitioner.



COURSE ADVANTAGES

- It provides clinical training with patients for a hands-on experience.
- Treat a case load of patients from bracketing to retention for a full clinical experience.
- Participants are encouraged to begin cases in their own practices by the third or fourth session.
- There is ongoing mentoring and case consultation, along with available staff training.
- You will have the same instructor for each session with monitoring privileges upon completion.
- It is an invaluable source of CDE hours at a reasonable cost.

CLINICAL ORTHODONTIC TRAINING

A highly qualified team of instructors, clinical instructors, and hosts provide on-going support and invaluable comprehensive clinical hands-on training with direct patient treatment to ensure excellent case results. Courses are limited in number of participants in order to maintain an optimum, dynamic student-to-instructor learning experience in a clinical setting. By the third session, you are encouraged to start orthodontic cases in your own practice. Course tuition and expenses are easily recovered by beginning three to four cases in your own practice. You are encouraged to bring patient records to the Friday sessions for case mentoring and troubleshooting. Tuition also includes monitoring for one year upon completion of the course, with current AGpO membership.

"I took this course with the intention of improving my esthetic cases, but after starting the course I soon realized how orthodontics was going to become a big portion of my practice. The lecture and hands-on training gave me the confidence after a few sessions to begin some cases. Now after completing the course, orthodontics has become a real enjoyment for me and my staff."
– K. Stodola, D.D.S.

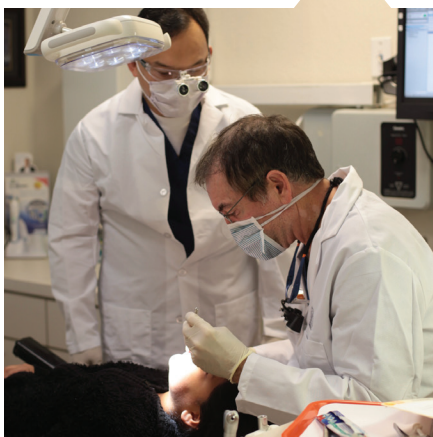

COURSE FORMAT

This Comprehensive Clinical Orthodontic Course will meet one weekend every two months for a total of 12 sessions. **In addition to treating patients, participants will develop a digital library by taking intra-oral photographs of hands-on patients and will give case presentations to the class during the Friday seminar session. There will also be time to go over case records brought from each participant's own practice.**

Along with diagnosis and technique, the Friday seminar will include:

- Etiology/Causation
- Growth and development
- Early/Interceptive treatment
- Diagnosis
- Treatment planning
- Facial esthetics
- Orthodontic mechanics
- Palatal expansion
- Space maintenance
- Creating space/Air Rotor Stripping
- Impactions
- Surgical orthodontics
- Oral habits
- Limited cases
- TMD
- Finishing
- Retention
- Practice and risk management

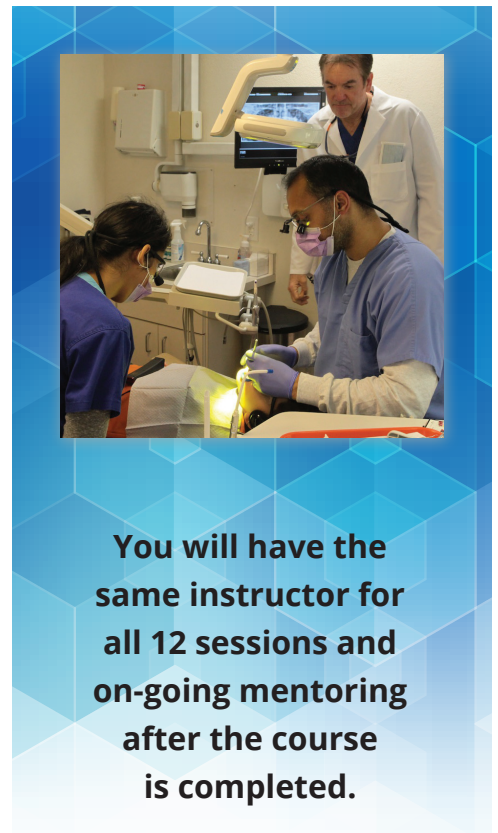

You will have the same instructor for all 12 sessions and on-going mentoring after the course is completed.



COURSE OBJECTIVES

- Diagnosis
- Treatment Planning
- Active Treatment
- Case Finishing
- De-bracketing
- Retention
- Ortho Practice Management



Tuition is quickly recovered by starting 3-4 cases in your own practice.

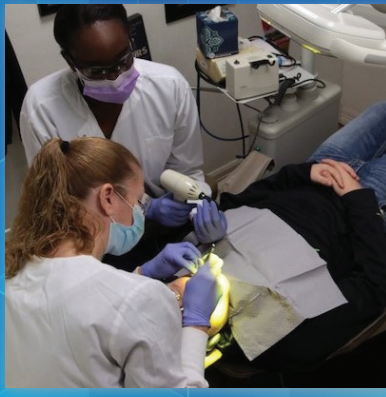

**Increase revenue
and confidently
incorporate
orthodontics into
your general practice!**

COURSE GOALS

- To facilitate your professional growth by providing an environment in which you will learn by doing.
- To enable you to more comprehensively service those who come to you for dental care.
- To help you become knowledgeable and confident in providing orthodontic treatment to your patients.

LEARN BY DOING

Upon completion you will be able to:

- Have a comprehensive knowledge and understanding of orthodontic treatment using the Differential Straight-Arch® Technique and patient treatment.
- Effectively diagnose and develop a treatment plan for each case.
- Have an understanding of the variables affecting treatment and treatment outcome.
- Have a proficiency in treating orthodontic malocclusions seen in your practice.
- Confidently incorporate orthodontics into your general practice!

SESSION OBJECTIVES

"Introductory Orthodontic Session" – A one-day session allowing potential course participants the opportunity to experience a lecture session, meet the instructor, the clinical instructor(s) and/or host dentist and visit the clinical facility.

The lecture consists of a lecture of current ideas and trends in orthodontics and will allow the participant to view documented case presentations of cases treated in the course and a question and answer (Q & A) period regarding the course curriculum and the Differential Straight-Arch® Technique (Tip-Edge® System).

These introductory sessions will assist the participant in making an informed decision as to whether he/she will make the commitment to participate in the comprehensive 12-session hands-on program. This will also allow the instructor, the clinical instructor(s) and/or host dentist the opportunity to meet and interview potential course participants. Course enrollment is based on "a first-come, first-served basis". Potential enrollees have one week following the introductory session to enroll in the course. Enrollment is full tuition, including 2 years AGPo membership. All course enrollments are contingent upon approval by the course instructor following the introductory session.

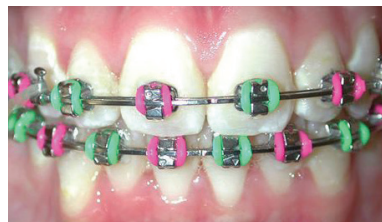

TYPICAL SESSION SCHEDULE

Friday

8:00 a.m. to noon

- (Classroom) Lecture and Participation: Seminar/Lecture/ Diagnosis/Case Presentation/ Typodont Exercises

1:00 p.m. to 5:00 p.m.

- Diagnosis/Case Presentations and Treatment Planning for Patients to be seen in the clinic
- Optional consultation session with instructor in diagnosis and treatment of patient records brought from each participant's practice.

Saturday

8:00 a.m. to 4:00 p.m.

- (Clinical) Participation: Hands-on Patient Treatment



**We limit number
of participants
for a dynamic
clinical learning
environment.**

BECOME KNOWLEDGEABLE AND CONFIDENT IN ORTHODONTICS

The Academy of Gp Orthodontics has provided comprehensive orthodontic continuing education courses for the General Practitioner for over 30 years.

COURSE OUTLINE

INTRODUCTORY WEEKEND SESSION

- What is the Academy of Gp Orthodontics?
- Meet your instructor
- How the course is set up
- Overview of the Differential Straight-Arch® Technique
- How being able to do comprehensive orthodontics can help build your practice

SESSION I

- Introductions
- Evolution of orthodontics and the Differential Straight-Arch® Technique
- Overview of the 3 stages of the technique:
 1. Stage I is to straighten anterior teeth
 2. Stage II is to close any posterior space
 3. Stage III is to reach final tip and torque of teeth
- Introduction to Stage One
- Discussion of the orthodontic work-up
- Introduction to clinical patients

SESSION II

- Stage One Treatment in detail
- Diagnosis overview
 - a. Facial profile analysis
 - b. Model analysis
 - c. Cephalometric Analysis
- Patient consult appointment
- Patient informed consent
- Treatment financing arrangements
- Review of clinical Patients from Session I

SESSION III

- Review Stage One
- Troubleshooting Stage One problems
- Diagnosis Continued:
 - a. Cephalometric Analysis
 - b. Putting Diagnosis all together.
- Extractions
- Palatal expansion
- Cuspid impactions
- Review of clinical patients from Session II



SESSION IV

- Stage I troubleshooting
- Introduction - Pre-Stage Two and Stage Two
- Diagnosis (cont'd)
- Creating Space/Air-Rotor Stripping
- TMJ Disorders
- Patient management
- Begin Stage II - Closing posterior space
- Review of clinical patients from Session III

SESSION V

- Stage Two and Pre-Stage Three in detail
- Etiology of malocclusion
- Extraction and non-extraction treatment
- Stage II continued:
 - a. Correcting midlines
 - b. Getting first molars into a Class I relationship.
- Review of clinical patients from Session IV

SESSION VI

- Practice Management
- Review of Stages One, Stage Two, and Pre-Three
- Review of clinical patients from Session V
- Midterm Exam

SESSION VII

- Introduction to Stage Three
- Lecture on tooth movement mechanics
- Molar Distalization
- Root Resorption
- Review of clinical patients from Session VI

SESSION VIII

- Stage Three in detail
- Risk Management
- Review of clinical patients from Session VII

SESSION IX

- Review all stages
- Review of clinical patients from Session VIII
- Case finishing in detail

(Continued)

SESSION X

- Early treatment
- Limited treatment
- Review diagnosis
- Mixed Dentition
 - a. Analysis & Treatment
 - b. Space Loss
 - c. Space Management: Creating/Maintaining
 - d. Etiology of Growth & Development
- Functional Appliances
 - Herbst
 - Jasper Jumper
 - Twin Force Bite Corrector
- Airways & Oral habits
- De-impacting Erupting Molars
- Review of Clinical patients from Session IX

SESSION XI

- Early treatment (cont'd)
- Debanding and Retention
- Orthognathic Surgery
- Troubleshooting
- Review of Clinical patients from Session X
- Cosmetic Considerations:
 - a. Veneers
 - b. Small laterals
 - c. Missing laterals
 - d. Chipped anteriors
- TMD as it relates to Orthodontics

SESSION XII

- Final Review
- Practice Risk Management
- Final Exam
- Bonus Topics – based on class requests.
- Review of clinical patients from Session XI
- Graduation & Awards Dinner

*required session

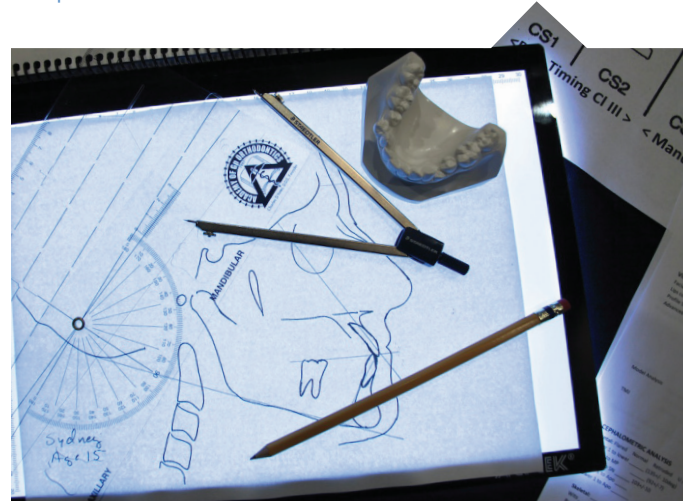

GENERAL NOTE - The Differential Straight-Arch technique employs differential forces and mechanics and is separated into three main stages. Each stage has its own objectives which are explained in detail in the course text. This has proven helpful for those teaching, as well as learning, and in general facilitates treatment, and improves the quality of the results.

“I have been confidently practicing ortho thanks to this course. It was money well spent. I strongly recommend this course to anyone who would like to learn ortho in an open and supportive environment.” – C. Swenson, D.D.S.

PROGRAM COMPARISON CHART

Academy's Comprehensive Orthodontic Program	Other Orthodontic Programs
2 year continuous, comprehensive program	Multiple programs patched together
Work on actual patients	Work on tyodonts
Develop comfort level from treating these patients	No comfort level because you have to start on patients with no instructor to help or intraoral experience
No charge for consultation on cases in personal practice – we feel it is part of the learning process so it is part of the curriculum	Most other courses charge extra if they offer help on personal cases
Complete diagnostic training on patients being treated in course helps “connect the dots”	Limited diagnostic training only getting to see photos of results
Continuous training from diagnosis to retention	Training broken up into different / separate courses
Encouraged to start cases in own practice during course and provided w/ plenty of mentoring on diagnosis, treatment planning, and troubleshooting	Receive instruction with little additional help or encouragement in starting cases causing a disconnect between what is learned and what is implemented in practice

HANDS-ON COURSE DATES

2020

**November 14 | Introductory
Orthodontic Session**

2021

January 8-9 | Session I

March 12-13 | Session II

May 7-8 | Session III

July 9-10 | Session IV

September 10-11 | Session V

November 12-13 | Session VI

2022

January 7-8 | Session VII

March 11-12 | Session VIII

May 13-14 | Session IX

July 8-9 | Session X

Sept. 9-10 | Session XI

TBD | Session XII & Graduation



INSTRUCTOR/HOST FOR THE CLINICAL FACILITY

Jeffery Gerhardt, D.D.S., P.C.

3415 A El Salido Pkwy

Cedar Park, TX 78613

Phone: 512-257-2483

ACCOMMODATIONS/LECTURE

Courtyard Austin NW Lakeline

12833 Ranch Road 620 North

Austin, TX 78750

Reservations: 512-580-0221

INTRODUCTORY ORTHODONTIC SESSION

AUSTIN, TX | SATURDAY, NOVEMBER 14, 2020

Earn 6 CDE credits for \$150 USD, plus see if this course is right for you!

YOUR INSTRUCTOR/HOST

Jeffery Gerhardt, D.D.S., P.C. graduated from the University of Texas in Austin in 1988 with a degree in business management. In 1992, he graduated from Texas Health Science Center Dental Branch in San Antonio, Texas and began practicing in Victoria, Texas as an associate dentist. In 1996 he opened his general practice in Cedar Park, Texas, a suburb just north of Austin. Advanced Family Dentistry has three general dentists and a periodontist on staff. Dr. Gerhardt limits his practice primarily to orthodontics and is a member of the American Dental Association, the Academy of General Dentistry, and local dental societies.

As a member of the Academy, he completed the 12-Session Comprehensive hands-on course in orthodontics in 1998 and has hosted the clinical facility providing patients for the Cedar Park, Texas hands-on course site since 2001.



YOUR CLINICAL CO-INSTRUCTOR

Bert Vasut, D.D.S. graduated from the University of Texas in Austin in 1981 with a degree in Biology. In 1987, he graduated from the UT Health Science Center in San Antonio, with his DDS specializing in Pediatric Dentistry. In 1987 he opened a private practice of pediatric dentistry and orthodontics in Cedar Park, Texas.

Dr. Vasut received his hands-on orthodontic training under AGpO instructor, Dr. Ron Austin and has been a clinical instructor at the Cedar Park, Texas site since 2005. He is a member of the American Academy of Pediatric Dentistry, Texas Academy of Pediatric Dentistry, and the Academy of Gp Orthodontics.



“Going into the course, I had no idea about tooth movement and fixed orthodontics. At about 4 months into the course I was so amazed at what I had learned and put into practice. I have recommended it to my colleagues already. Thank you for giving me the opportunity to learn about Tip-Edge.”

– A. Omilabu, D.D.S.

FEES AND CDE HOURS

Tuition for the 12-session course (minimum of 150 CDE hours) is \$14,990 USD, including two years of Academy membership. Earn up to 225 CDE hours by monitoring the next course at no additional charge. Our Introductory Orthodontic Session (6 CDE hours) is \$150 USD and has a twofold purpose. Use it as an introductory trial session, with a 5 day timeframe to register and confirm enrollment in the 12-session course. Or, enroll in the 12-session course in advance and use it as Session I – a working weekend with lecture and clinical patients. Our Introductory Weekend Session (12 CDE hours) is \$200 USD and is required for that specific 12-session course. Either Introductory Session fee will be waived if the participant enrolls in the full course. A CDE hours verification record is given to participants upon completion of the course. Associate Fellowship status is awarded upon satisfactory completion of the course as outlined in the hands-on course syllabus.

MEMBERSHIP

Two years of membership in the Academy is included in the course tuition. After that, membership dues are \$295 USD per year. Membership includes a certificate, quarterly newsletter/journal, a reference CD with patient forms/letters and marketing materials to help you incorporate orthodontics into your practice. In addition, the annual meeting registration fee is discounted 50% for the first- and second-year participant. The Academy networks and assists members in gaining additional knowledge in orthodontics through its annual, national convention and educational program. Members are encouraged to attend and bring cases from their practice for discussion. Membership allows your instructor mentoring service with free case problem solving consultation.

“Taking this hands-on orthodontic course was the best continuing education decision I have ever made! There are other classroom/typodont only courses out there, but there is NO substitute for learning comprehensive orthodontics on patients.”
– D. Smith, D.D.S.

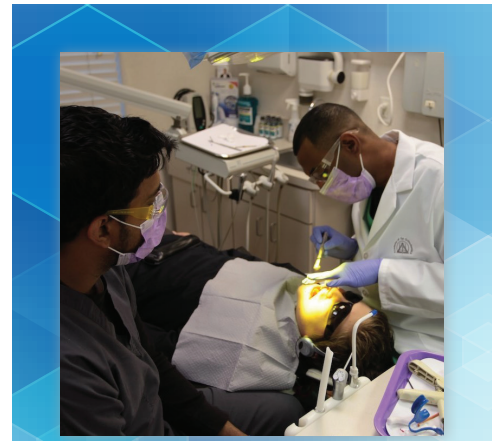

Each Friday lecture session is reinforced by Saturday's clinical participation session for an optimal learning experience.

ARMAMENTARIUM

Participants will be provided a course binder, technique guide, lab exercise material, lecture and clinical handouts. All clinical patients and instruments will be provided. A dentist who does not hold a current Texas dental license will be paired with a licensed Texas dentist. Each participant will be required to bring some diagnostic materials; a list will be provided.



Earn up to 225 CDE hours by monitoring the next course at no additional charge.



SIGN ME UP

FOR THE AUSTIN, TEXAS 12-SESSION COURSE
(2020-2022)

Name _____ D.D.S./D.M.D. AGD# _____

E-mail _____

Address _____

City _____ State _____ Zip _____

Phone (_____) _____

Cell (_____) _____

Emergency Ph (_____) _____

EARLY BIRD \$500 DISCOUNT (check only if applies)
 Yes, I'd like a \$500 discount and I agree to enroll in the full course prior to the introductory session.

Check all that apply

- Sign me up for the "Introductory Orthodontic Session" for \$150 USD. **Session is FREE if you enroll in the full course!**
- Enroll me in the 12-Session Hands-on Course, including two years of AGpO membership, for \$14,990 USD.
- I am interested in learning more about the following topics: _____

Payment

(Payments will not be processed until 1 month before the course starts)

- I have enclosed my check for \$ _____
- Please place my payment of \$ _____ on my credit card # _____
 - VISA MasterCard Discover American Express Exp. Date _____ Security Code _____
- Name as it appears on card _____
- Signature _____
- Card billing address (if different from above) _____

- 12 Months No Interest Financing through the Academy

How did you hear about us?

- AGpO website Mailer E-mail
- AGpO member _____
- Ad (publication) _____
- Other _____

CANCELLATION POLICY (check to accept terms)
 I understand that once my tuition is paid, I have three business days to cancel the course without penalty. No refunds will be made less than 21 days prior to the first session. The Academy reserves the right to delay or cancel this course with my option of a full refund.

Academy of Gp Orthodontics | 509 E. Boydston Ave. | Rockwall, TX 75087 | Phone 800.634.2027 | Fax 888.634.2028
Register today! Mail, Fax (888) 634-2028 or go to www.academygportho.com

ADA CERP® | Continuing Education Recognition Program
Academy of Gp Orthodontics is an ADA CERP Recognized Provider. ADA CERP is a service of the American Dental Association to assist dental professionals in identifying quality providers of continuing dental education. ADA CERP does not approve or endorse individual courses or instructors, nor does it imply acceptance of credit hours by boards of dentistry. Academy of Gp Orthodontics designates this activity for 145+ continuing education credits.



Approved PACE Program Provider FAGD/MAGD Credit
Approval does not imply acceptance by a state or provincial board of dentistry or AGD endorsement.
11/1/2019 to 12/31/2022

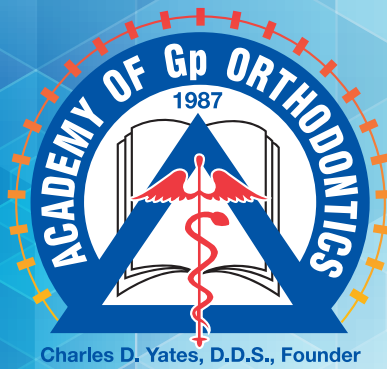

OUR MISSION

The Academy of Gp Orthodontics is a non-profit educational and professional organization which was founded by Dr. Charles Yates in 1987. Its membership is composed of dentists and specialists who provide quality orthodontic care for their patients. The organization's goal is to facilitate the sharing of knowledge and new technological developments in the field of orthodontics through comprehensive orthodontic experiences with direct patient care.

Academy of Gp Orthodontics

509 E. Boydston Ave.

Rockwall, TX 75087

Phone 800.634.2027

Fax 888.634.2028

www.academygportho.com

ADA CERP® | Continuing Education
Recognition Program

Academy of Gp Orthodontics is an ADA CERP Recognized Provider. ADA CERP is a service of the American Dental Association to assist dental professionals in identifying quality providers of continuing dental education. ADA CERP does not approve or endorse individual courses or instructors, nor does it imply acceptance of credit hours by boards of dentistry. Academy of Gp Orthodontics designates this activity for 145+ continuing education credits.



Approved PACE Program Provider FAGD/MAGD Credit
Approval does not imply acceptance by a state or provincial board of dentistry or AGD endorsement.
11/1/2019 to 12/31/2022